

PART 3, 21R-3424  
INST. No. 348650

PROPERTY OF THE  
REGISTRY OFFICE  
ENTERED IN BOOK 8+9  
FOR 514  
ENTERED BY  
CHECKED BY

PLAN21R-19739  
RECEIVED AND DEPOSITED  
DATE SEPTEMBER 27, 1991  
DATE Sept 27th 1991  
E. D. Royce  
C.D. ROYCE O.L.S.  
CLEARLY LAND REGISTRAR  
FOR THE REGISTRY DIVISION OF  
HASTINGS (No.21)

CAUTION: THIS PLAN IS NOT A PLAN OF SUBDIVISION  
WITHIN THE MEANING OF THE PLANNING ACT.

SCHEDULE				
PART	LOT	CON.	INST. No.	AREA
1	17 & 18	8	240897 & 98005	31.534 ACRES
2	17 & 18	6	CROWN	2.657 ACRES
3	17 & 18	8	CROWN	0.094 ACRES
4	17 & 18	8	240897 & 98005	27.657 ACRES
5	17 & 18	8	140897, 238357 & 98005	105.925 ACRES
6	17	7	238357	31.355 ACRES

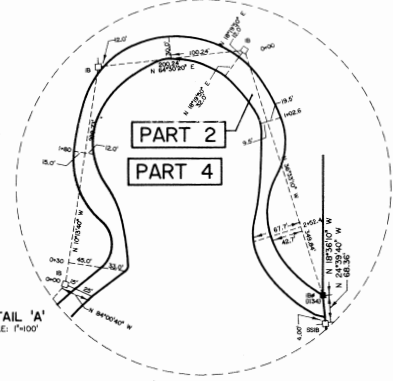
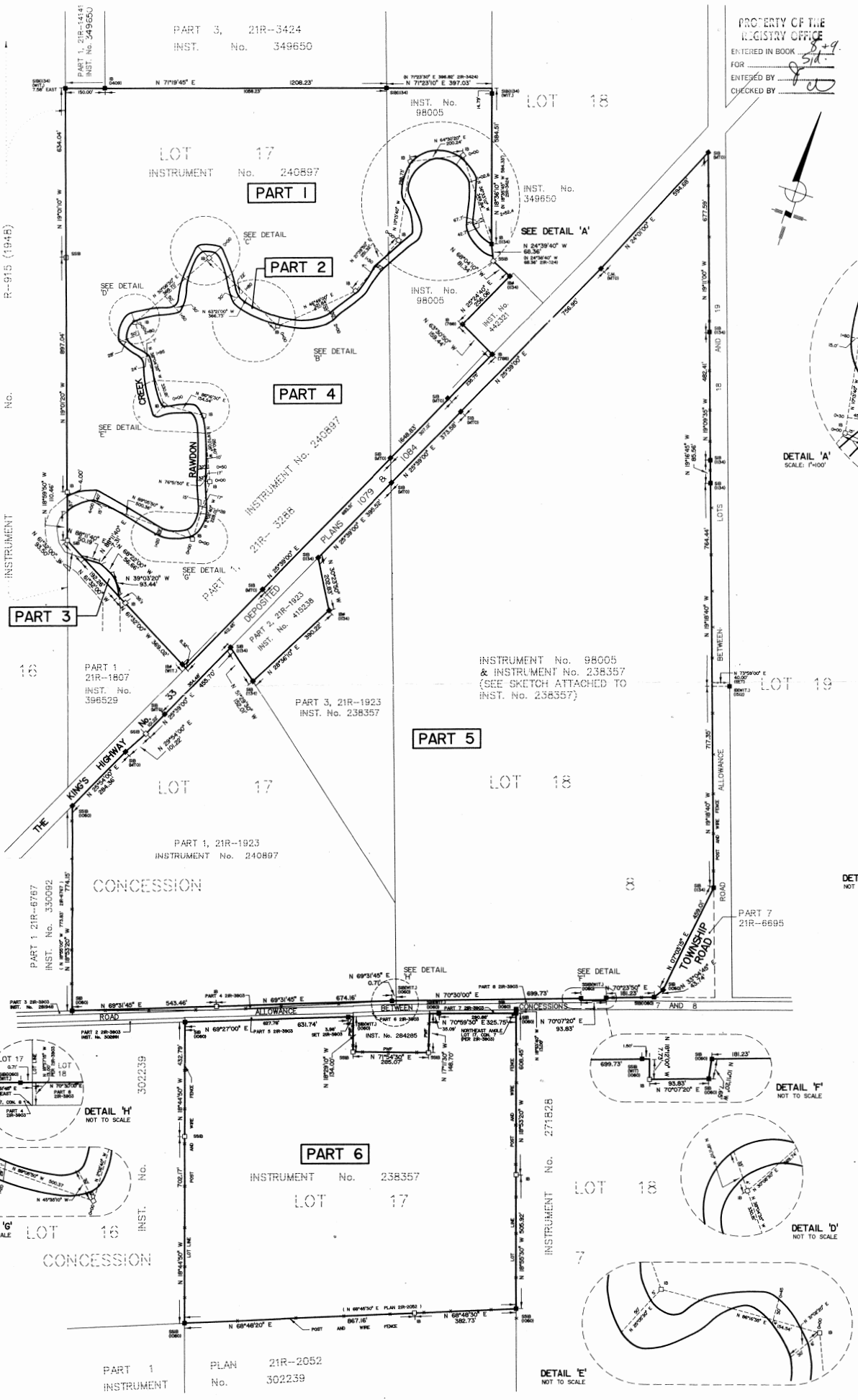

PLAN OF SURVEY OF  
PART OF LOTS 17 AND 18  
CONCESSION 7  
AND PART OF LOTS 17 AND 18  
CONCESSION 8  
TOWNSHIP OF SIDNEY  
COUNTY OF HASTINGS

SCALE: 1" = 200'  
C.D. ROYCE, ONTARIO LAND SURVEYOR, 1991.

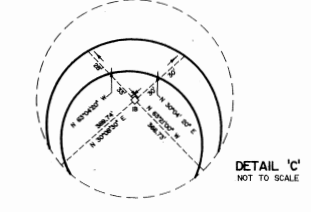
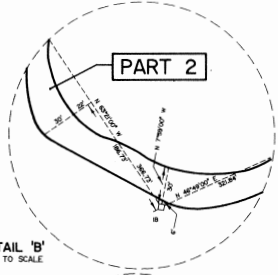

NOTE  
BEARINGS ARE ASTROMOMIC AND ARE REFERRED TO THE  
NORTHWEST LIMIT OF HIGHWAY NO. 33, AS SHOWN ON  
DEPOSITED PLANS NO. 1079 AND 1084, HAVING A  
BEARING OF N25°39'00"E.

LEGEND  
□ DENOTES SURVEY MONUMENT PLANTED.  
■ DENOTES SURVEY MONUMENT FOUND.  
SIB DENOTES STANDARD IRON BAR.  
B DENOTES IRON BAR.  
X DENOTES FENCE.  
SSIB DENOTES SHORT STANDARD IRON BAR.

SURVEYOR'S CERTIFICATE

- I CERTIFY THAT:  
1. THIS SURVEY AND PLAN ARE CORRECT AND IN ACCORDANCE  
WITH THE SURVEYS ACT AND THE REGISTRY ACT AND THE  
REGULATIONS MADE THEREUNDER.
- THE SURVEY WAS COMPLETED ON THE 30th DAY OF JULY, 1991.

DATE: SEPTEMBER 27, 1991.  
C. D. ROYCE  
ONTARIO LAND SURVEYOR

C. D. ROYCE, ONTARIO LAND SURVEYOR  
P.O. BOX 229 - STURLING, ONTARIO, M0K 3E3, TEL. (613) 395-2454

DRAWN	S.R.
CHECKED	C.D.R.
DATE	sept/91
SCALE	1"=200'